

**Veterans
Community Resource &
Referral Center (CRRC)**

Business Hours:

Monday, Tuesday, Wednesday & Friday
7:30AM - 4:30PM

Thursday

10:00AM - 4:30PM

Walk-in Intakes:

Weekdays 8:00AM - 3:00PM
Thursdays 10:00AM - 3:00PM

OR

CRRC ANNEX

Vancouver Campus
1601 E Fourth Plain Blvd.
Vancouver, WA 98661
Bldg. 18

Business Hours:

Monday - Friday
8:00AM - 4:30PM

Walk-in Intakes

Monday 8:00AM-3:00PM
Thursday 10:00AM-3:00PM

**Vancouver Annex offers
Social Work Services & Referrals only**

VA Portland Health Care System
3710 SW US Veterans Hospital Rd.
Portland, OR 97239
503-220-8262 or 1-800-949-1004



Call Center for Homeless Veterans

1-877-424-3838

Veterans Crisis Line

1-800-273-8255

Then Press 1 for Veterans

VA



U.S. Department of Veterans Affairs

Veterans Health Administration
VA Portland Health Care System

648PA00014 June 2017

**Veterans
Community Resource &
Referral Center (CRRC)**

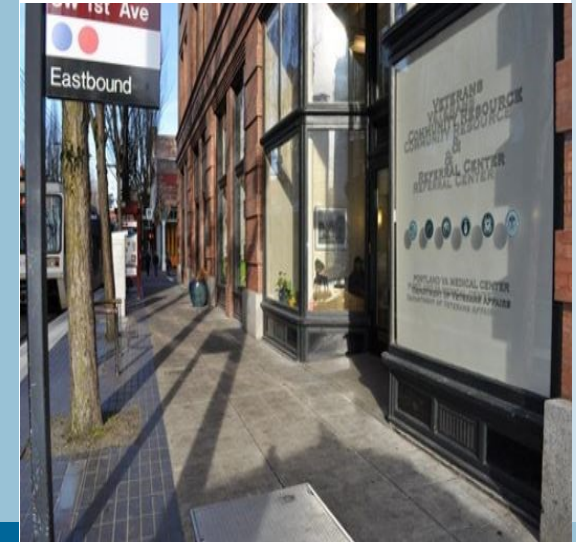

*Services for Veterans who
are experiencing
homelessness
or at risk of being
homeless*

**308 SW 1st Ave.
Portland, OR 97204**

503-808-1256

Or

1-800-949-1004 Ext: 51256

What is the CRRC?

A community-based resource and referral center that provides access to both VA and community services.

Who is eligible?

Veterans (and their families) who are homeless or at risk of becoming homeless.

What if I am not eligible for medical care at the VA?

You still might be eligible for the grant & per diem program or community services.

Strategy to End Homelessness Among Veterans



The critical elements of Veteran homeless assistance and prevention.

The CRRC Can Help Access Services to Help Prevent or End Homelessness

CRRC Services:

- Short-Term Case Management
- On-Site Primary Care
- Access to Medical, Mental Health and Substance Abuse Treatment
- Access to VA Housing Programs:
 - Grant & Per Diem
 - HUD/VASH
 - Veterans Recovery House
- Help Finding Market Rate, Subsidized Housing, or Housing Programs Within the Community
- On-Site Compensation and Pension Exams
- Access to employment programs:
 - Supported Employment
 - Veterans Reintegration Program
- On-Site Computers & Phones
- Clothing and Hygiene Items

Not all Veterans are eligible for the same services. On-Site screening may be necessary to determine eligibility for different programs through the Veterans Affairs or Community Partners.



The CRRC is a Multi-Disciplinary Team That Includes:

- Social Workers
- Peer Support Specialist
- Psychologist
- Program Support Assistants
- Physician
- Registered Nurse
- Licensed Practical Nurse

Partners Who Help Provide Services to Veterans:

- VBA Homeless Coordinator
- Compensation and Pension
- Worksource Oregon
- VA Vocational Rehab
- HUD/VASH Case Managers
- Transition Projects, Inc.
- Dual Diagnosis Anonymous